

Patient report

Bio-Rad DATE: 05/09/2019
D-10 TIME: 11:29 PM
S/N: #DJ4I016123 Software version: 4.20-2
Sample ID: 10442967
Injection date 05/09/2019 11:09 PM
Injection #: 82 Method: HbA1c
Rack #: --- Rack position: 1

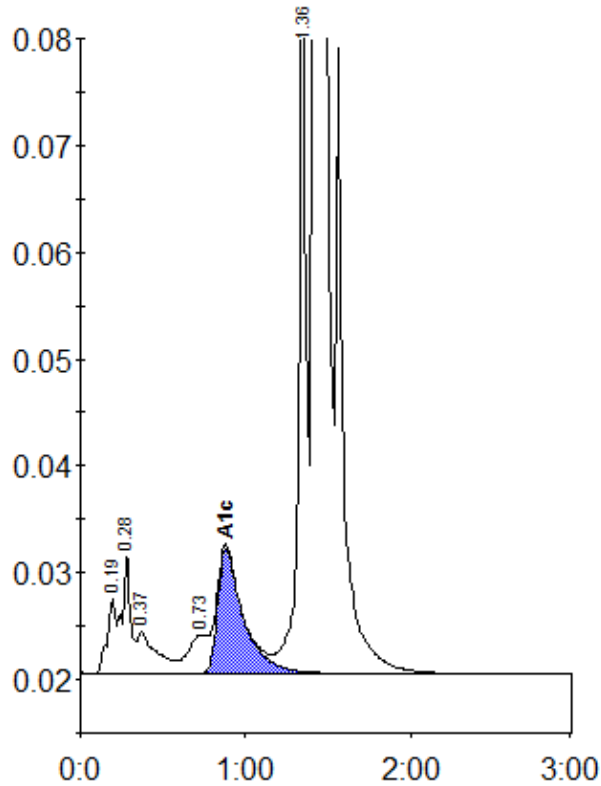

Peak table - ID: 10442967

| Peak | R.time | Height | Area | Area % |
|-------------|--------|---------|---------|--------|
| A1a | 0.19 | 7038 | 26872 | 0.9 |
| A1b | 0.28 | 11335 | 37683 | 1.3 |
| Unknown | 0.37 | 3928 | 31819 | 1.1 |
| LA1c/CHb-1 | 0.73 | 3614 | 29870 | 1.0 |
| A1c | 0.88 | 11725 | 126727 | 6.2 |
| P3 | 1.36 | 71274 | 230121 | 8.1 |
| A0 | 1.42 | 741452 | 2371290 | 83.1 |
| Total Area: | | 2854382 | | |

| | |
|----------------|-----|
| Concentration: | % |
| A1c | 6.2 |